

# Patient report

Bio-Rad                      DATE: 10/18/2019  
D-10                         TIME: 04:36 PM  
S/N: #DJ4I016123        Software version: 4.30-2  
Sample ID:                 10558319  
Injection date             10/18/2019 04:15 PM  
Injection #: 33             Method: HbA1c  
Rack #: ---                 Rack position: 6

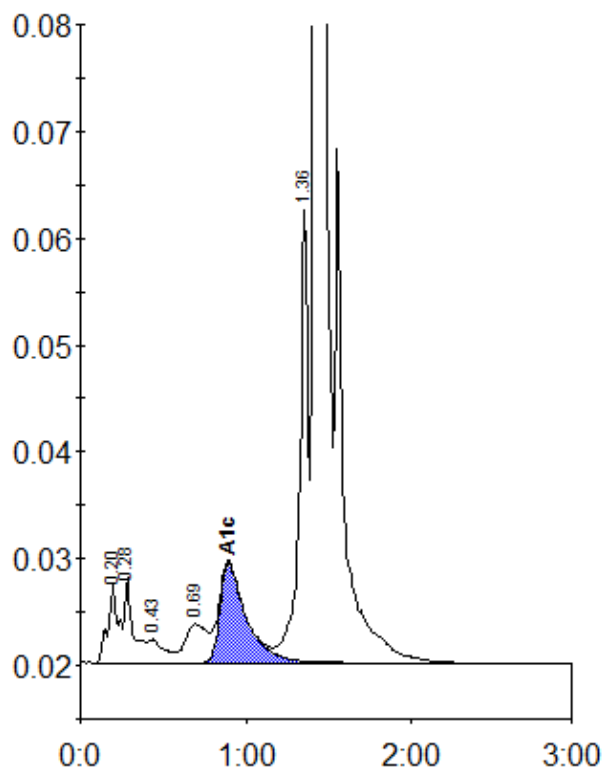

Peak table - ID: 10558319

Peak	R.time	Height	Area	Area %
A1a	0.20	7407	32602	1.3
A1b	0.28	8063	28725	1.1
F	0.43	2207	14993	0.6
LA1c/CHb-1	0.69	3605	33822	1.3
A1c	0.89	9291	102628	5.6
P3	1.36	42446	151825	5.9
A0	1.42	733244	2217260	85.9
Total Area:		2581855		

Concentration:	%
A1c	5.6